

Solo

CONCERTO

1

Allegro $\text{♩} = 136$

ROBERT A. SPILLMAN

f *mf* *cresc.* *f* *mp* *Poco Meno Mosso* *Tempo I*

A B C D E

7079

© COPYRIGHT 1962
EDITION MUSICUS
INTERNATIONAL COPYRIGHT SECURED

ALL RIGHTS RESERVED INCLUDING
PUBLIC PERFORMANCE FOR PROFIT

PRINTED IN U. S. A.

ÉTUDE POUR TROMBONE BASSE

STUDY FOR BASS TROMBONE

ETUDE PER BASSPUSAKNE

ESTUDIO PARA TROMBÓN BAJÓ

Moderato

Der wunderbare Mandarin

Pantomime in einem Akt
nach einem Libretto von Menyhért Lengyel
op. 19

Béla Bartók
(1881-1945)

Allegro, ♩. = 120

Fl. 1^o

mf marcato

♩. = 112

3

poco allarg.

cresc.

f

f, marc.

(allarg.) - - - - - al - ♩. = 106

4 *Meno mosso*, ♩. = 100

f

ff

accelerando

gliss.

gliss.

mf < ff

mf < ff

For all countries of the world except the USA:

(accel.) - - - - - al - *Tempo I*, ♩. = 112

gliss.

5

I, gliss. 6v

1d

gliss.

mf < ff

f < fff

1

p

1d

6

70

71

Sempre vivace, $\text{♩} = 132-138$

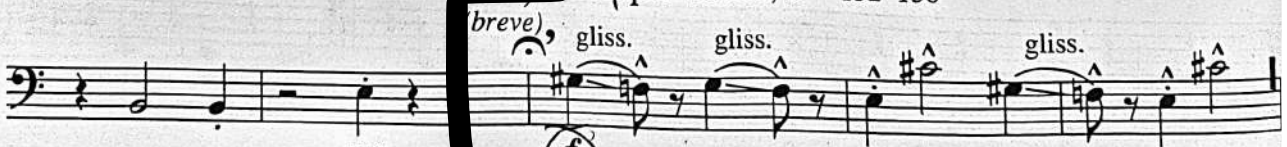

fff

f

72

sempre marcatissimo

73

cresc.

poco allarg.

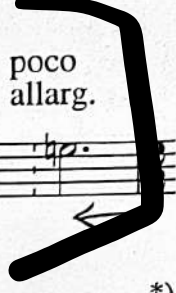

4

a tempo, $\text{♩} = 132$

E

ff

*)

BEETHOVEN, Sinfonia No.9

G.P.

Presto

939

Adagio molto e cantabile

tacet

Presto $\text{♩} = 96$ 29

Allegro ma non troppo 8

Tempo I 25

Adagio cantabile 2

Tempo I, Allegro 12

77

Allegro assai 4

Tempo I, Allegro 11

Allegro assai 116

Presto 29

Allegro assai 93

331

Allegro assai vivace alla Marcia

162

Vo., Ch.

48

Archi

48

Archi

595

Andante maestoso

606

618

627

Adagio ma non troppo, ma divoto $\text{♩} = 60$

Chor-Bas.

Ah, nest du dea Schöpfer!

651

Allegro energico, sempre ben marcato $\text{♩} = 84$

10

Viol. II

Fl., Ob.

670

682

Berlioz La Damnation

2

Trombone III.

38 9 1. 2. *f*

54 18 *ff p pp* 7 4 4

75 19 11 *Fag.* 12 13 14 *Viol. I* *p*

91 20 *poco cresc. - mf cresc. ff ff*

99 *ff ff*

104

109 21

116 *p p f f* 1 5

129 *f* 1 2 3

136 22 *f*

143

149 *f*

Sinfonie Nr.1 c-Moll

Posaune III (Baß)

Johannes Brahms, op. 68

Un poco sostenuto-Allegro, Andante sostenuto,
Un poco Allegretto e grazioso tacet

Adagio Fag.I
Va. *string. poco a poco* Ob.I *a tempo*

13 *string. molto a tempo* 4 2 2 **A** Klar.I

24 **B** Più Andante 3 4 Pk. *pp*

38 **C** *pp* *p dolce*

52 *pp* *cresc.* *mf* *dim.* *pp*

61 *Allegro non troppo, ma con brio* 28 **D** *mp* 15 Viol.I Trpt.I

111 **E** Trpt.I 13 **F** 4 Ob.I

135 30 Trpt.I **G** Ob.I Trpt.I

173 Hr.I 3 **H** 21 **I** Klar.I

205 13 **K** 24 **L** Ob.I 19

HAYDN, La Creazione

4

Bassposaune.

ff p cresc. ff Rit

20. Recitativ, 21. Recitativ, 22. Arie, 23. Recitativ, 24. Arie tacent.
25. Recitativ.

f Vivace.

effertig

26. Chor und Terzett.

f Vivace.

Poco adagio. Rit

f Vivace.

f Vivace.

ben, denn er al. lein ist hoch er. ha. ben, al.

KODÁLY, Hány János

Trombone III

2

2

ff

3

1

4

pp

cresc.

3

1

4

mf

tr

cresc.

3

ff

dim.

p

pp

1

ff

3

3

1

5

Poco meno mosso

f

gliss.

gliss.

gliss.

gliss.

gliss.

pesante

ff

6

ff

grandioso e marcatiss.

ff

poco string.

cresc.

fff

lunga Pausa

Tempo di Marcia funebre

pp

1

2

3

Ruggero Leoncavallo (1858-1919)

I PAGLIACCI (1892)

Marziale

A single musical staff in bass clef with a key signature of one flat. It begins with a double bar line and a repeat sign. The music is marked *mf* and features a series of eighth notes with accents, some of which are beamed together. The staff is enclosed in blue brackets on both ends.

Sostenuto assai

A single musical staff in bass clef with a key signature of one flat. It begins with a double bar line and a repeat sign. The music is marked *f* and features a series of eighth notes with accents. There are some triplets indicated by a '3' above the notes. The staff is enclosed in blue brackets on both ends.

Agitato

A single musical staff in bass clef with a key signature of one flat. It begins with a double bar line and a repeat sign. The music is marked *pp* and features a series of eighth notes with accents. The staff is enclosed in blue brackets on both ends.

A single musical staff in bass clef with a key signature of one flat. It features two triplet markings, each with a '3' above the notes. The music is marked *p*, *f*, and *p* in different sections. The staff is enclosed in blue brackets on both ends.

A single musical staff in bass clef with a key signature of one flat. It features a *cresc.* marking and a *ff* marking. The music is marked with accents and features a series of eighth notes. The staff is enclosed in blue brackets on both ends.

A single musical staff in bass clef with a key signature of one flat. It features a series of eighth notes with accents. The staff is enclosed in blue brackets on both ends.

MAHLER, Sinfonia No.7

4

3. Sinfonia.

37 *Etwas gemessener.* (Wie vorher) *1. Flöt.* *2. Flöt.* *1. Flöt.*

38 *Sehr gehalten.* *1. Flöt.* *1. Horn.*

39 *Sehr feierlich.* *Noch mehr zurückhaltend.* *Sehr breit.* *Tempo (molto moderato).*
pp (sehr weich geblasen) *morendo* *p* *pp*

40 *sempre p*

41 *Gehalten.*

42 *rit.* *Adagio (Tempo der Einleitung).*
pp *molto cresc.* *großer Ton, aber weich geblasen*

43 *solo*

44 *Etwas drängend.* *poco rit.* *a tempo fließend*
p *sehr weich* *f*

45 *Leiterschaftlich.*
Wieder a Tempo. (Langsam aber nicht mehr schleppend.) *p* *f* *p*

46 *Allmählich drängend*
mf *ff* *cresc.* *ff* *molto rit.* *molto cresc.*

47 *Allegro come prima.*

Ottorino Respighi Fountains of Rome

TROMBONE 3^o

La fontana di Valle Giulia all'alba.

Poco più mosso Tempo 1^o

Andante mosso

13 1 13 2 2 13 3 10

La fontana del Tritone al mattino.

Vivo

3 3 4 4 2 6

Un poco mosso

(Allegretto)

Più vivo

(*gniamento*)

Più vivo ancora

(Tromboni)

10 5 15 6 17 7 16 8 16

La fontana di Trevi al meriggio.

All^o moderato

9 15 10 2

un poco rall. pp cresc. f

1 11 All^o vivace

p cresc. fff

11

fff

12

fff

fff

fff

Respighi — Fountains of Rome

TROMBONE 3^o

8

13

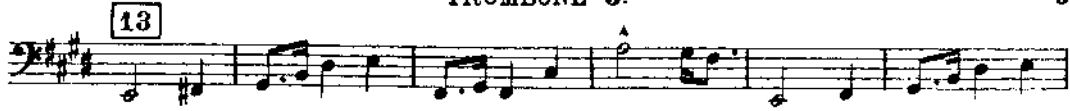

14 Più vivace
(In uno)

ff (Ritmo di 3 battute) *ff*

piu f

15

fff
(Ritmo di 4 battute)

Largamente

fff *fff*

dim. *mf dim.*

16

p *tacet al fine*

17 Calmo

6 16

La fontana di Villa Medici al tramonto.

And^{te} come prima

18 Andante 12 19 Meno mosso 16 20 11 21 10

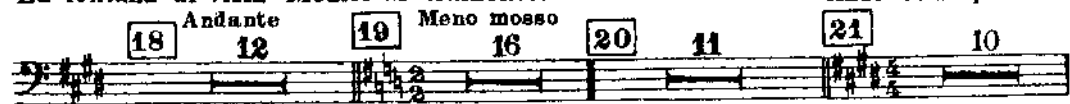

3 22 16 23 10

RESPIGHI, Pini di Roma

II. Pini presso una Catacomba

TROMBONE III.

Lento

4 3 10 3

4 11 1

(El.L.) (Tr. bn inter.) Timp p

1 1 11 3

p, cresc.

12

ff f dim. poco a poco

7 10 4 11
(C. Ing.)

20
(Cor. III-IV.) pp p cresc.

21 ff

1 ff

1

1 ff cresc.

22 fff

fff

fff

stent. 

Ouverture zur Oper „Wilhelm Tell“

Bassposaune.

G. Rossini.

Cut

Andante. (♩=54) Allegro. (♩=108)

23 A 24 30 B 8 9 10

11 12 13 14

C

ff

D

E 1 2 3 4 5 6 7 8

p *p*

Andante. (♩=76)

1 2 3 4 5 6 7 12 20 F 13 G 17

p

Cut 12 | 2

SRAUSS, Vita d'Eroe

2

3. Posaune.

23 *lebhaft viel ruhiger* *poco calando* 3 *espr.* 24 *beinahe doppelt so schnell* *Wieder sehr ruhig.* *Wieder doppelt so schnell*

25 *Wieder sehr ruhig* 26 *ruhig doppelt so schnell* 27 *etwas ruhiger* 28 *langsam*

29 *poco accel.* *u tempo* 30

31 *cresc.* *poco calando* *Solo* 32 *Mässig langsam* 33 34

35 36 37 38

39 *immer ruhiger* 40 41 42 *Lebhaft* 43 *Etwas breiter* 44 *Wieder lebhaft*

45 46 47 48 *cresc.* *Festes Zeitmass. (sehr lebhaft)*

49 50 51 52 *ff* *ff aushalten!!* *senza dim.*

3. Posaune.

Symphony No. 3

TROMBONE BASSO.

I, II, and III tacet

IV.

Robert Schumann, Op. 97

Feierlich.

pp

Solo

cresc. poco a poco

f

p

f

p sub

ff

ff

ff

Introduction to Act III of the Opera LOHENGRIN

Richard Wagner

TROMBONE III

Sehr lebhaft (Molto Animato)

1 3 1 A 19

ff f mf < ff ff

B

ff ff ff

C 30

ff ff > mf > p

1 a tempo riten. 1 A A A D

ff ff

E 10

ff dim. p

Richard Wagner.

Die Walküre.
Ritt der Walküren.

The Valkyrie. La Walkyrie.
Ride of the Valkyries. Chevauchée des Walkyries.

Posaune III.

Herausgegeben von W. Hutschenruyter.

Lebhaft.
Animato.

6 1 5 * Pos. I. II. 2

dim. 7 * Hr. V. VI.

3 4 *f* *più f*

5 10 * *cresc.* Fag. III. Baßkl.

6 *p cresc.* *ff*

f *ff*

7 *ff*

* Fag. II. *ff* * Fag. III. 2

Rossini. La Gazza Ladra

42 **B** *ff*

46 *mf* *p*

51 *pp* **5** *stacc.*

57 *ff*

62 *Allegro* 16 78 **Bb** 81 5

86 *rall.* 2 *o tempo* 21 109 6 **C** 115 *ff*

115

123

128

134

139 **A** 2 3 4 5 6 7 8

151 4 **VUOTA**

161 **[9]**
pp *solfavoce*
 1 2 3 4 5 6 7 8 9 10

171 **[D]**
 16 188 24 217 7
 (Ott. Cl. Fag.) 17 (Ott. Cl. Fag.)

219 **[E]**
pp

226 1

233 1 2 3 4 5 6 7 8
p cresc. poco a poco cresc.

243 2 3 4 5 6 7 8 2 3 4
f

255 5 6 7 8 2 3 4 5 6 7 8

267 *ff sf sf sf sf sf sf sf sf sf sf sf sf sf sf sf*

27 **[E]**
ff tutta forza

280

285

289 **[B]** 292 4 *rall.* 3

32 17 I
ff

37

42 J *piu mosso*

47

49 \sharp

460 17

465 *ff*

473

480

AIDA

G. VERDI

5

REC.^{to}

dames Radamès. 5 2 hin leg' die heilige wehr au, flieg' dohin zum
le sacre armi ti cingi e alla vittoria

ff **B** ALLE^{ro} MOSSO **S**
Siege aufdes Niles 15 8
vola *ff* su del Nilo *pp*

T
7 *ff*

U PIU^{ro} MOSSO

46359 = X = n

FF

10

TROMBONE 3^o E
CIMBASSO
N^o 4.

INTROD.^o CORO SCENA E DUETTO ATTO 2^o
(INTROD.^o CHOR, SCENE UND DUETT 2^o AKT)

AIDA. G. VERDI

ALL^o GIUSTO **A**

TROMBONE 5^o 

CIMBASSO 

19 au glaus der sonne gleich *f* 21 *f* 14

ful gente al par del sol *f*

B PIU' MOSSO **C** **D**

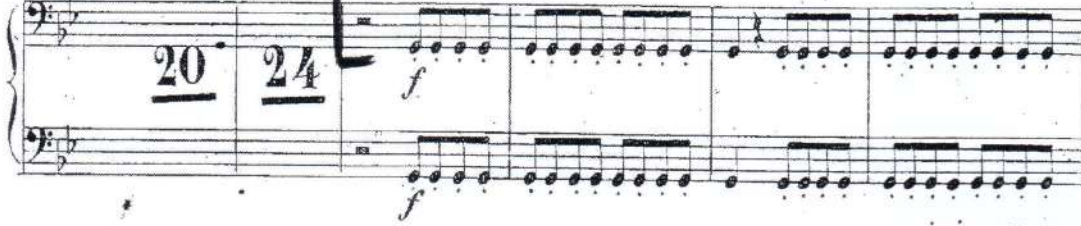

20 24 *f*

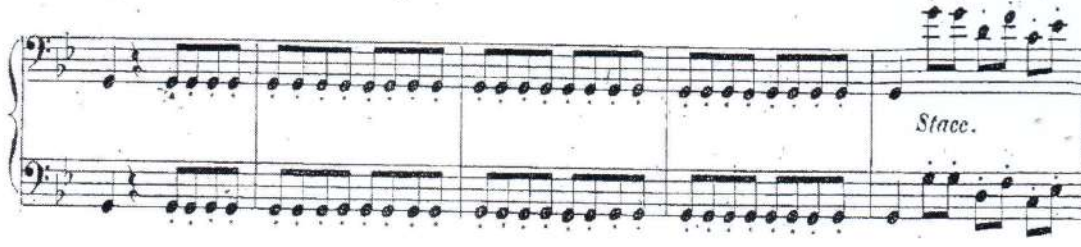

ff Stacc.

ff

Ed **E** 1^o TEMPO **F** COME PRIMA **G** ASSAI MOD^o

11 14 37

X PIÙ MOSSO quasi doppio **PIÙ SOST.^{to} di I^a**

13

f *ff*

ARRRQ - X = =

FF

W POCO PIÙ MOSSO

f

VERDI, Otello

TROMBONE III

E

f *ff* legato *ff*

ff legato *ff* **F** 2

E

1 2 sciagu - - rato 10 *ff*

F *f*

VERDI, I Vespri Siciliani TROMBONE III

2

f *ff*

ff

C 8 VUOTA D 31 E 12 (Corni)

mf *cresc.*

ff

ff

1

TROMBONE III

3

