

# MOZART : Così fan tutte

2. Akt, Aria Nr. 25

*II. Horn in E*  
*Adagio*

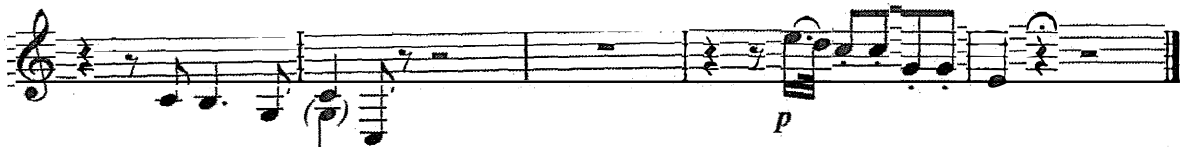
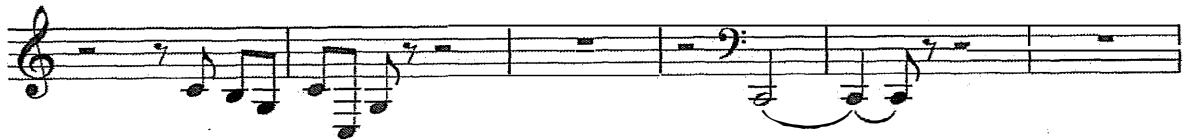
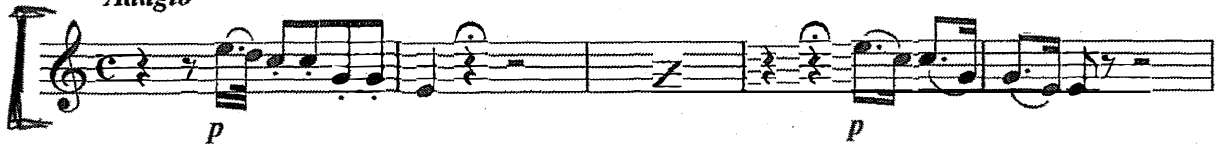

*Allegro moderato*

# BEETHOVEN : Fidelio

## Ouverture

*II. Horn in E*  
*Allegro*

*Adagio*

*f sf sf p dolce*

*II. Horn in E*  
*Allegro*

*p cresc. p dolce*

## Aria

*II. Horn in E*  
*Adagio*

*p espr.*

*mf p*

*cresc. p sfp*

*pp sfp f f*

*sfp sfp colla parte*

*Allegro con brio*

*f sfz sfz p*

HKRÖGER

*sim.*  
cresc. ----- ff > p

ff p fp fp fp cresc. ----- f

*dolce*

*più Lento* 2  
f p colla parte

*Tempo I*

ff pp cresc. ----- f f

sfz sfz p *sim.*

cresc. ----- ff > p ff p fp fp fp

cresc. ----- f fp fp fp

f

f sf

HKRÖGER

# BEETHOVEN : Sinfonie Nr. 7

## 1. Satz

### II. Horn in A Vivace

### II. Horn in A

### II. Horn in A

2. Satz

*II. Horn in E*  
*Allegretto*

*p* 3 3 3 *cresc.* 3

3. Satz

*II. Horn in D*  
*Assai meno presto*

*p dolce*

*cresc.*

*ff* HKRÖGER

3. Satz

IV. Horn in Es  
Adagio

*p dolce*

HKRÖGER

*cresc.*

Lo stesso tempo

*p*

*cresc.* *> p*

*cresc.* *cresc.* *p*

*cresc.* *p*

*più p* *pp* *cresc.* *f*

# MAHLER : Sinfonie Nr. 9

## 1. Satz

II. Horn in F  
Andante comodo

*f* *pp* *p* *espr.* *pp* *pp*

## 1. Satz, "Stopfstelle"

II./IV. Horn in F  
gestopft

*ff* *sempre ff*

# STRAUSS : DER ROSENKAVALIER

## Einleitung

*II. Horn in E*  
*Allegro agitato*

*f*  
*mf*  
*ff*  
*cresc.*

*II. Horn in E*  
*+IV.*

*ff*  
*sfz*  
*sfz*  
*ff*  
*3*  
*3*  
*3*

## 1. Akt

*IV. Horn in Des*  
*Tempo di Minuetto*

*pp espress*  
*mf*  
*pp*  
*p*  
*cresc.*  
*f*  
*dim.*  
*p*

cresc. - - - - - f dim. p

cresc. - - - - - f dim. p

**II. Horn in E**  
**Tranquillo**

pp

p dim. pp

**II. Horn in E**

**3. Akt**

fp

pp

fp pp

# SCHOSTAKOWITSCH : Sinfonie Nr. 5

## 1. Satz

### II. Horn in F

*unisono*

### II. Horn in F

*Largamente*

# WAGNER : Rheingold

## Vorspiel

**II. Horn in Es**  
*Ruhig heitere Bewegung*

**VIII. Horn in Es**  
*Ruhig heitere Bewegung*

## WAGNER : Rienzi

1. Akt, Finale

*II. Horn in Es*  
*Maestoso*

*mf* *p*

## PROKOFIEFF : Romeo und Julia

Suite Nr. 1

*II. Horn in F*  
*Adagio drammatico*

*ff espress. e drammatico* *ff espress.* *poco rit.* *a tempo* *ff espress. e drammatico* *ff*

Ballettfassung

II. Horn in F  
Adagio

*mp* *ff espress.*

*mf* *ff espress.*

*f* *rit.*

II. in F  
mf espress. cresc. -

(4) cresc. -  
p  
dim. p cresc.

I.  
II.  
mf cresc. -

(5)  
ff

**ff** Festes Zeitmaß (sehr lebhaft)

I-VIII. in F (78)

ff  
(78)  
(79)